

Produced 15.12.2009 from the Ordnance Survey National Geographic Database and incorporating surveyed revision available at this date © Crown Copyright 2009

Reproduction in whole or part is prohibited without the prior permission of Ordnance Survey

Ordnance Survey, the OS Symbol and OS Sitemap are registered trademarks of Ordnance Survey, the national mapping agency of Great Britain.

The representation of a road, track or path is no evidence of a right of way

The representation of features as lines is no evidence of a property boundary

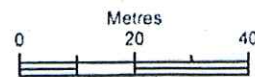

Scale 1:1250

Supplied by: **Maps @ Malcolm Hughes**
Serial number: 00646400
Centre coordinates: 373804 426695 5

Further information can be found on the OS Sitemap Information leaflet or the Ordnance Survey web site.

Site of Rhoden Road

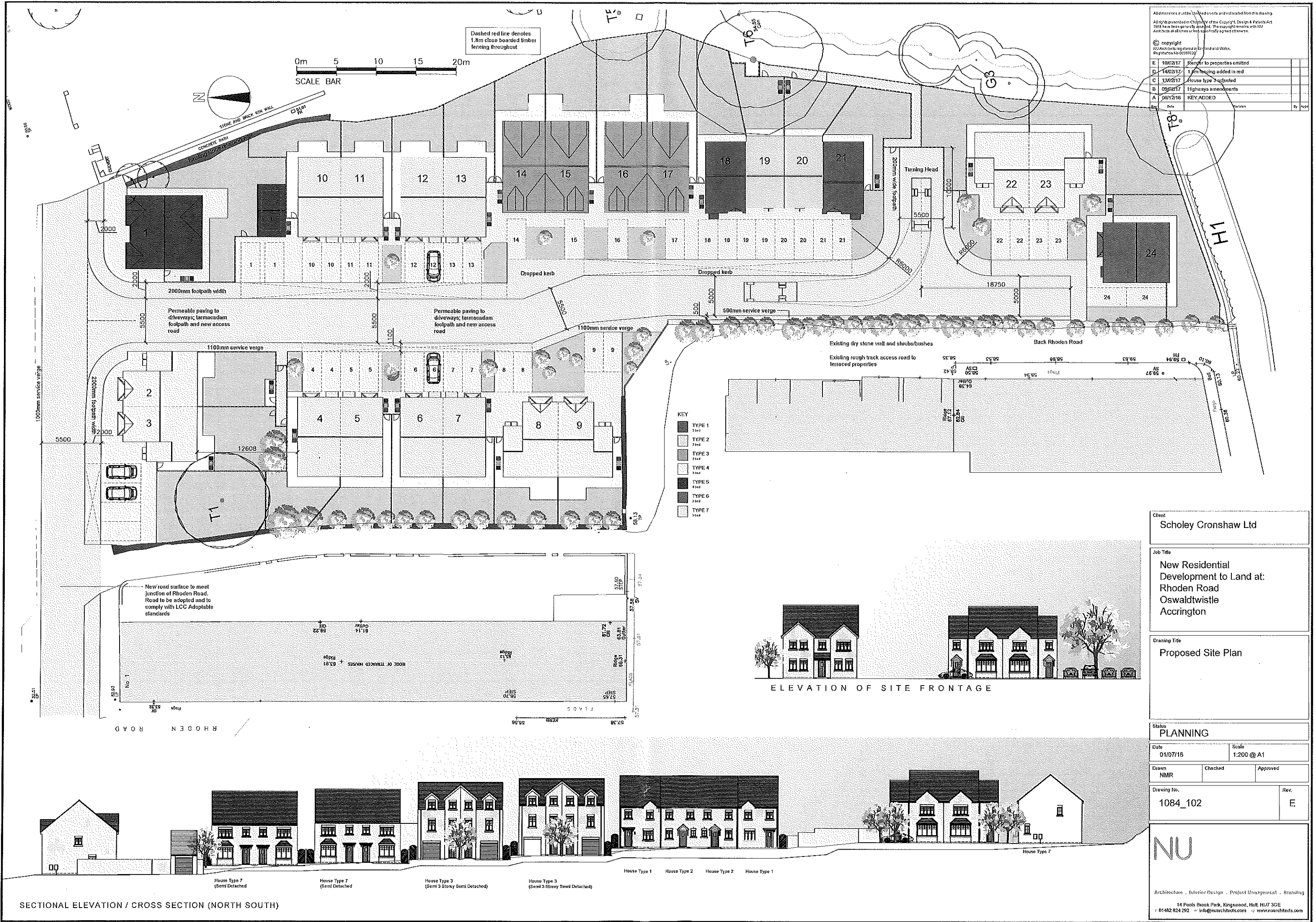

All dimensions must be taken on-site and not scaled from this drawing.
All rights reserved in Copyright of the Copyright, Design & Patents Act 1988 have been generally assigned. The copyright remains with NUR Architects at all times unless specifically agreed otherwise.

© copyright
NUR Architects registered as a company in England and Wales.
Registration No. 05556909

E	19/02/17	Refer to properties omitted		
D	14/02/17	1.8m fencing added in red		
C	13/02/17	House type 3 adjusted		
B	09/02/17	Highways amendments		
A	06/12/16	KEY ADDED		

By: [Signature]

Client
Scholey Cronshaw Ltd

Job Title
New Residential Development to Land at: Rhoden Road, Oswaldtwistle, Accrington

Drawing Title
Proposed Site Plan

Status
PLANNING

Date
01/07/16

Scale
1:200 @ A1

Drawn
NMR

Checked

Approved

Drawing No.
1084_102

Rev.
E

NU

Architecture . Interior Design . Project Management . Branding

14 Pools Brook Park, Kingwood, Hull, HU7 3GE
01482 824 292 - info@nurarchitects.com - www.nurarchitects.com